

# The Friendly GP Web App

## Creating an account

The following information will be required to create an account that enables you to book consultations, view past and future consultations and more:

- Membership number
- Full name
- Date of birth
- Sex assigned at birth\*
- Email address
- Home address
- Personal phone number

*\*It is important that our GPs understand a patient's sex assigned at birth as this information may be a key factor in relation to some personal health risks.*

**To create an account, please visit:**

**<https://nationalfriendly.onlinegp.co>**

**Then follow the six steps detailed in this document.**

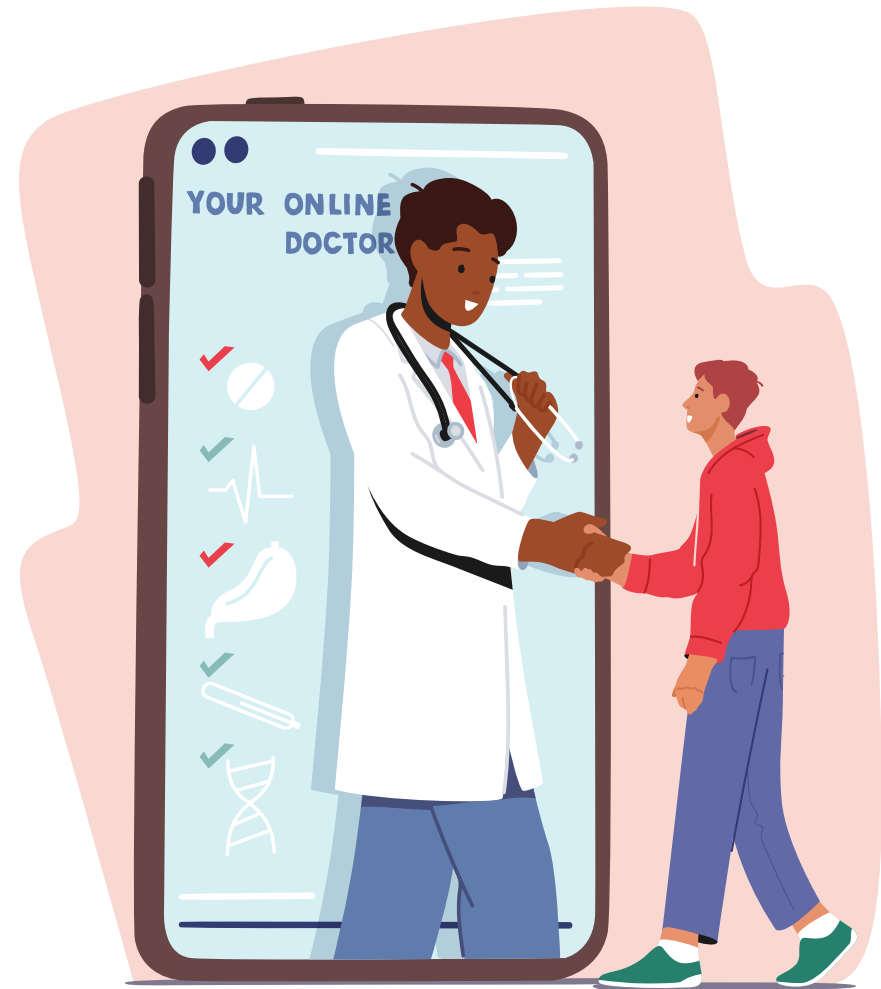

1. Click the “Create account” button in the light blue box at the bottom.

2. Please read the Terms and Conditions. When you're ready, press the “Agree and continue” button at the bottom.

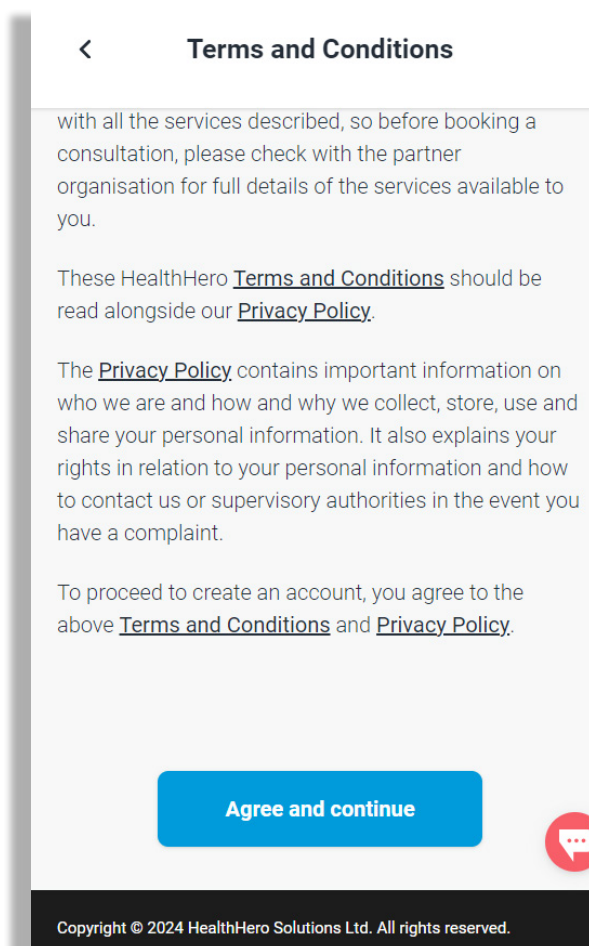

3. Fill in your National Friendly member reference number and personal details.

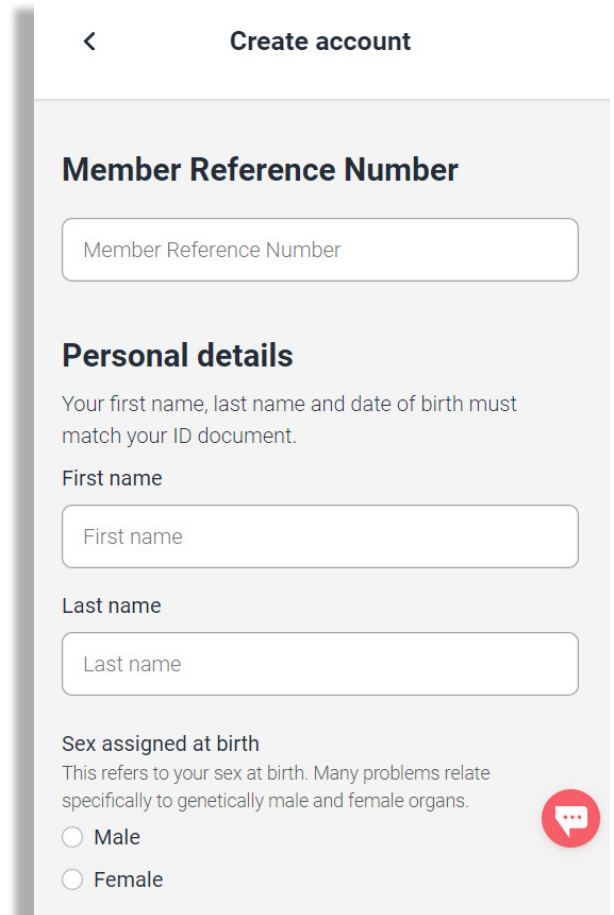

4. Continue on the same screen and enter your contact and GP details.

**Create account**

**Contact details**

Email address

It is important to provide an email address that can receive emails because we will send email notifications to you regarding your consultations.

Email address

Address

Postcode

Search

Clear

**GP details**

Your GP details allow us to send consultation notes to your local surgery to keep your medical records up-to-date.

Choose on map

[Enter details manually.](#)

☐ I am not registered with a GP

5. Create a password and click next.

**Create account**

**Create password**

Password

Passwords must include at least:

- ☐ 10 characters
- ☐ 1 lowercase letter
- ☐ 1 capital letter
- ☐ 1 number
- ☐ 1 special symbol

This site is protected by reCAPTCHA and the Google [Privacy Policy](#) and [Terms of Service](#) apply. By using this service you are agreeing to HealthHero's [Terms and Conditions](#) and [Privacy policy](#).

Next

Copyright © 2024 HealthHero Solutions Ltd. All rights reserved.

6. A verification email will be sent to the email address you entered in Step 4. Once you've clicked the link to verify, the account set up is complete.

To log in, the username will be the email you entered in Step 4 and the password will be the one you set up in Step 5.